

# The Planets-Closer

## The Goin' Band from Raiderland

Bass Trombone

Holst/Anderson

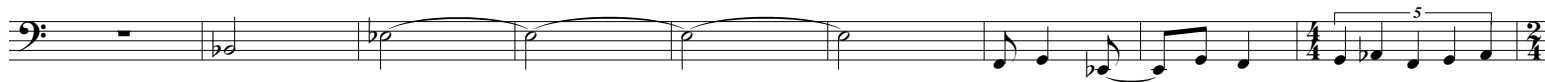

